

PLAT OF SURVEY
LOT 2 OF C.S.M. 1588, LOT 1 OF C.S.M. 1525,
& TAX PARCEL SC-12-4C
ALL LANDS LOCATED IN THE NW 1/4 OF
SECTION 12, TOWN 3 NORTH, RANGE 16 EAST,
WALWORTH COUNTY, WISCONSIN

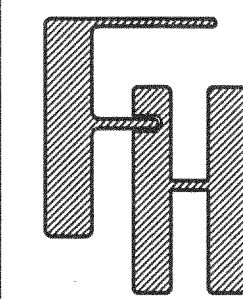

WORK ORDERED BY -
BILL NOREM
BETHEL UNITED METHODIST CHURCH
W5110 C.T.H. "A"
ELKHORN, WI 53121

FARRIS, HANSEN & ASSOCIATES, INC.
ENGINEERING - ARCHITECTURE - SURVEYING
7 RIDGWAY COURT P.O. BOX 437
ELKHORN, WISCONSIN 53121
OFFICE: (262) 723-2098 FAX: (262) 723-5886

REVISIONS

PROJECT NO.
6185
DATE
01/09/03
SHEET NO.
1 OF 1

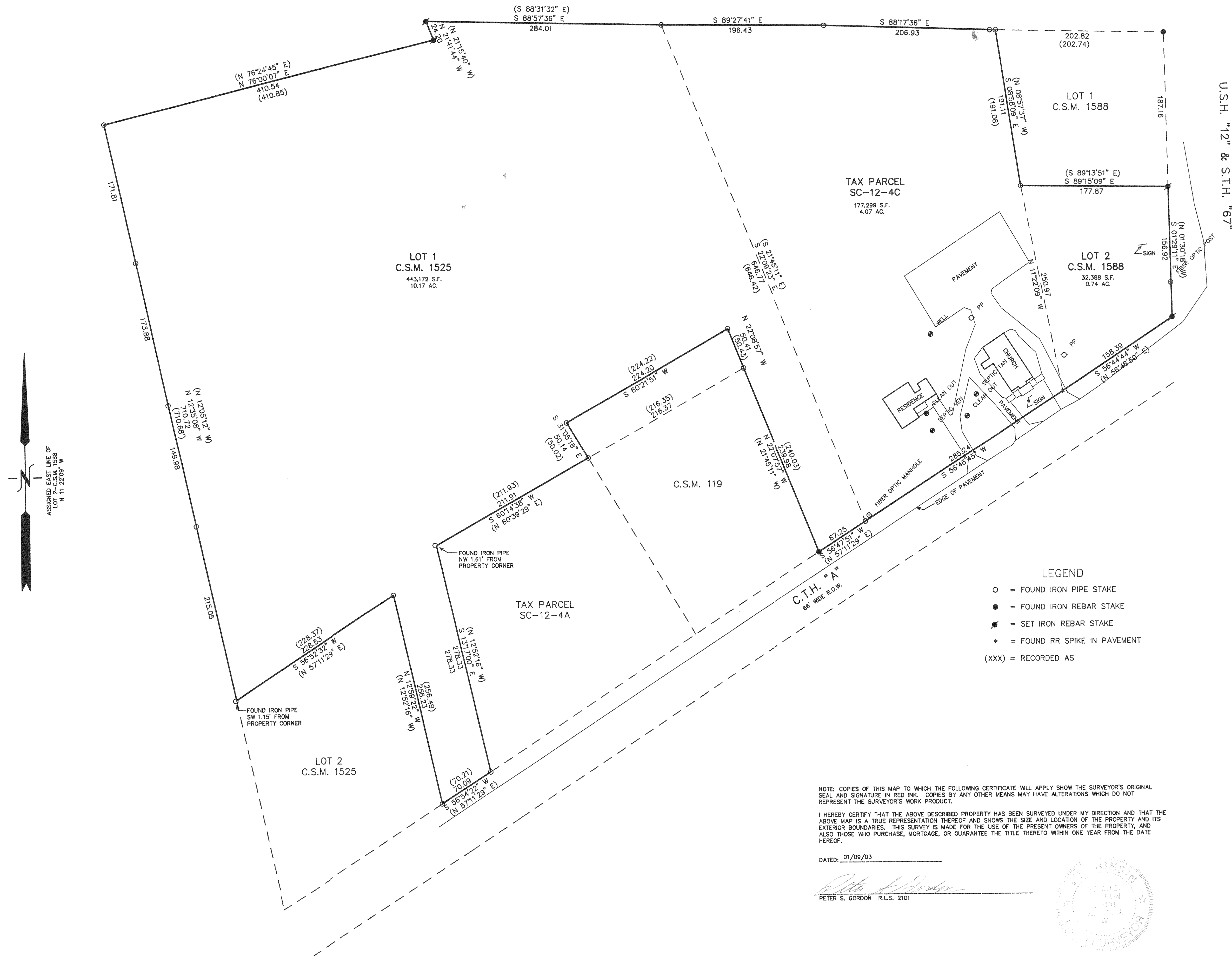

100 50 0 50 100 150 200
MAP SCALE IN FEET ORIGINAL 1" = 60'

SC 12-4C
GA1525-1
GA1588-2

316-1451